Listing Profile - Long

NW of Keough Rd and Highway 385

NW of Keough Rd and Highway 385
Collierville, TN 38017
Southeast

Property Detail

Lot Size	63.06 AC
Lot Size	2,746,894 SF
Net Land Area	AC
Zoning Code	
Frontage	FT
Depth	FT
Divisible	Yes
Gas	
Electricity	
Sewer	
Rail	

Availability

Price	$3,150,000
Price/Acre	$50,000.00 /Ac
Price/SF	$1.15 /SF
Max Contig	63.00 Ac
Min Div	10.00 Ac
# of Parcels	0

Listing Notes

Light industrial site in Piperton adjoining Collierville Industrial Park. East boundary (1800 ft.)is SH 385/I 269. Frontage on Keough is 1300+ ft. Additional acreage and rail connection possible. Will consider subdivision.

Contact Information

John Green & Co Realtors
Jim Gannaway 901 853-0763

This information has been obtained from sources believed reliable. While we do not doubt its accuracy, we have not verified it and make no guarantee, warranty or representation about it. It is your responsibility to independently confirm its accuracy.

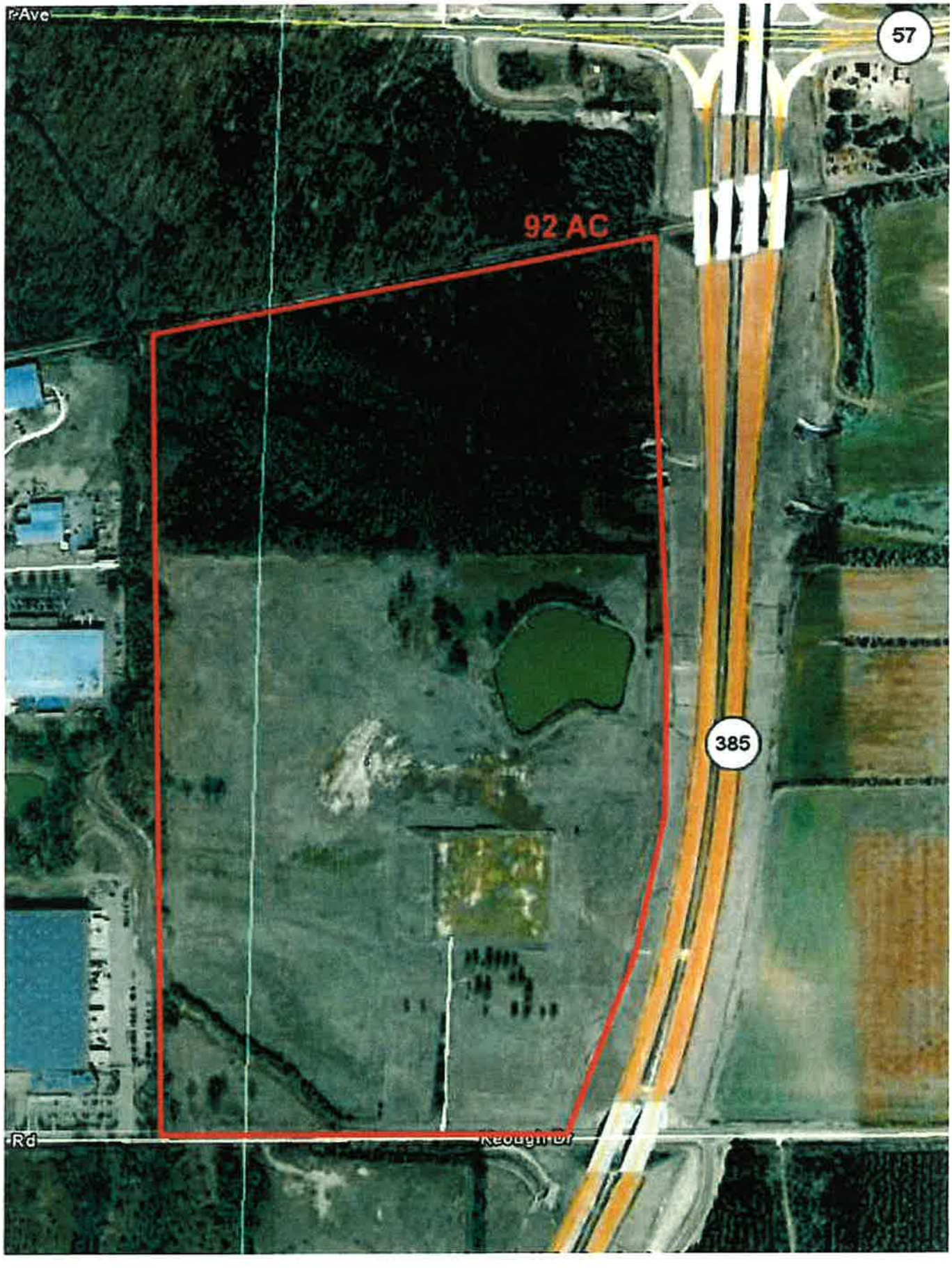
Ave
57
92 AC
385
Rd
Reough Dr

Aerial Image Courtesy of USDA NAIP 2007

Aerial Imagery
Proposed Industrial Site
Shelby/Fayette Counties, TN

Prepared September 2009 by:

TVA Economic Development Technical Services

Hwy 385 Site (Memphis, TN Metro Perspective)

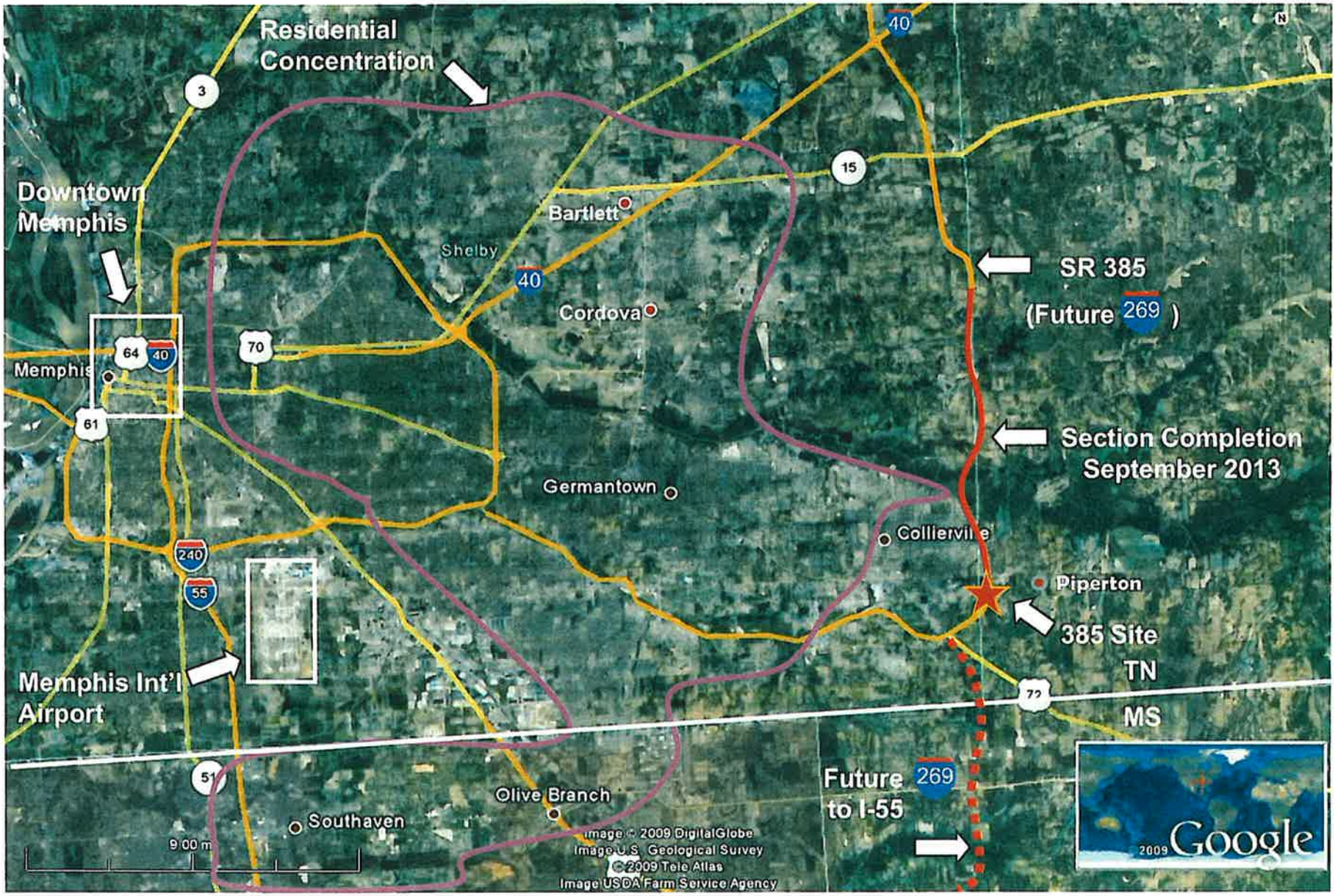

Hwy 385 Site (Collierville/Piperton TN Perspective)