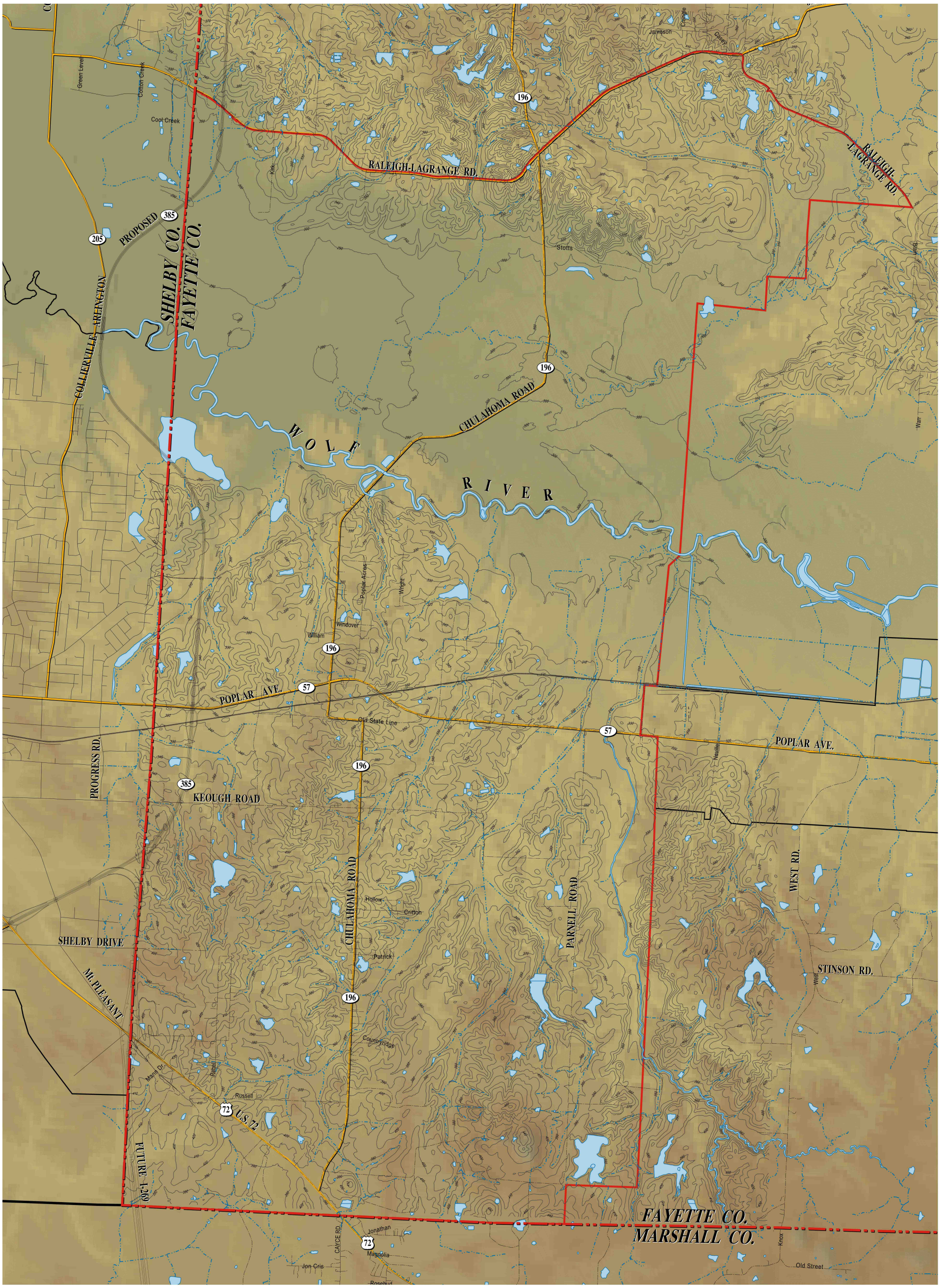

AUGUST 28, 2008

SHADED RELIEF TOPOGRAPHIC MAP

NORTH

0 1,000 2,000 3,000

SCALE: 1"=1,000'